

NEEPAWA & AREA

RESPIRATORY CLINIC & COVID TESTING

This clinic is for patients with respiratory symptoms who need to see a doctor but do not require Emergency care.

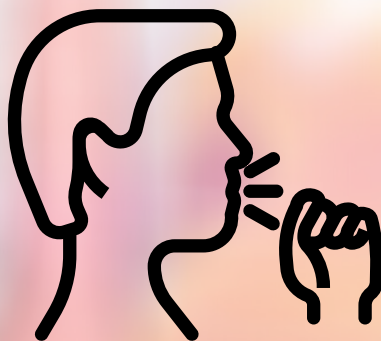

An APPOINTMENT is required for both the clinic and for testing.

CALL - 204-447-4404

CLINIC & TESTING HOURS

Mondays, Wednesdays, Fridays

Respiratory Clinic: 9 am to Noon

COVID Testing: 12:30 pm to 3 pm

**Location: 342 Mountain Ave.
Neepawa, MB**

(old CO-OP building enter by the back of the building)

